

OFFICE COPY

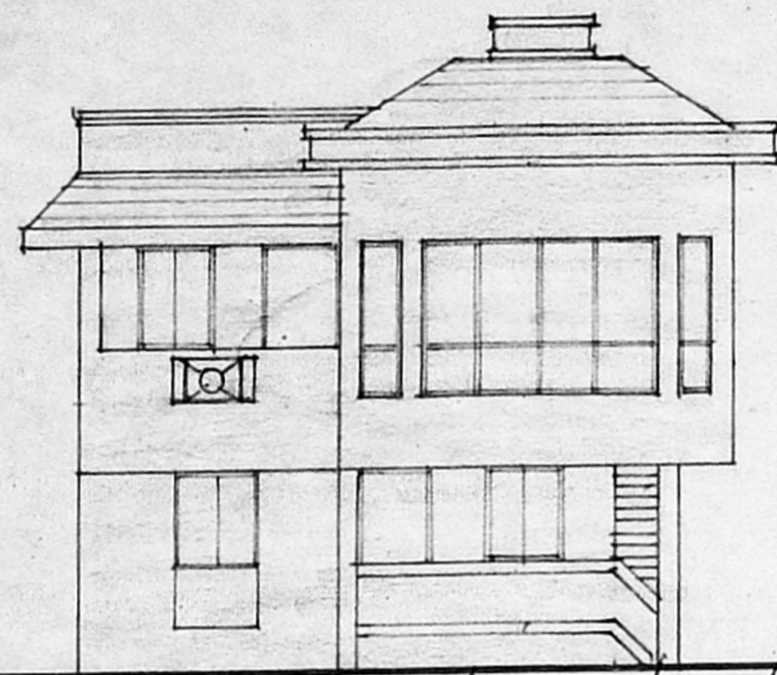

FRONT ELEVATION

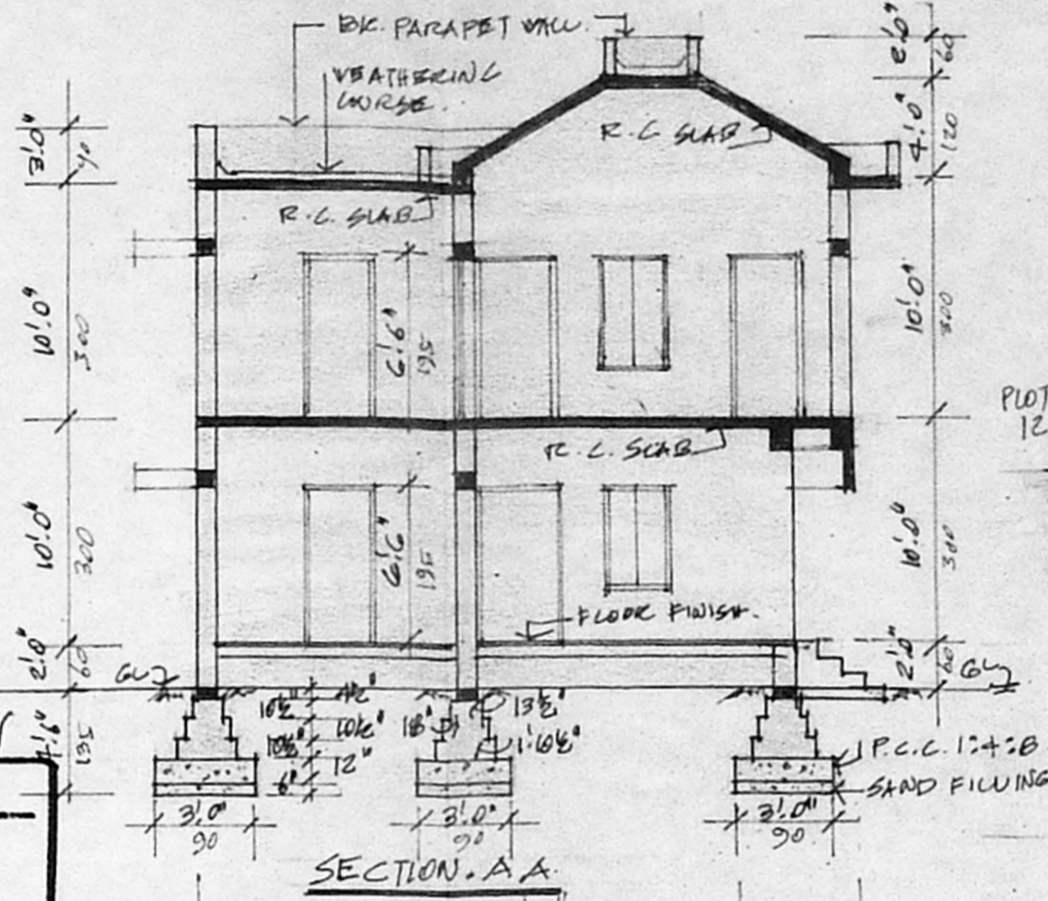

SECTION A-A

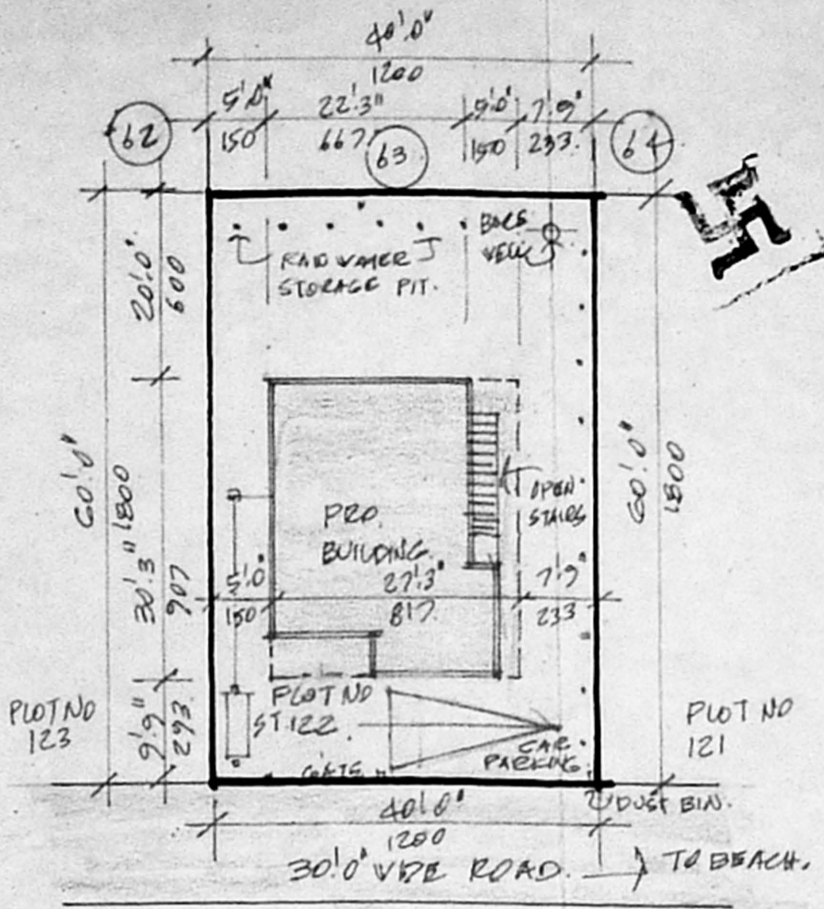

SITE PLAN. SCALE 1"=20.0'

SCHEDULE OF JOINERY

D DOOR	3'3" X 6'6"	100	X	195
D1 DOOR	3'0" X 6'6"	90	X	195
D2 DOOR	2'6" X 6'6"	75	X	195
V WINDOW	9'6" X 6'6"	285	X	195
V1 WINDOW	2'0" X 6'6"	60	X	195
V2 WINDOW	4'6" X 4'0"	135	X	120
V3 WINDOW	3'0" X 4'0"	90	X	120
V4 WINDOW	3'0" X 3'0"	90	X	90
V VENT.	3'0" X 2'0"	70	X	60

SPECIFICATION

FOUNDATION AND BASEMENT: BK. WORK IN CA 1:2.5 OVER P.C.C. 1:4:8.

SUPERSTRUCTURE: BK. WORK IN CA 1:3 AND PLASTER.

ROOF: R.C. SLAB.

JOINERY: TEAK WOOD.

FLOORING: ROSETTA.

FINISHING: COLOUR WASH FOR WALL AND ENAMEL PAINT FOR JOINERIES.

LAND USE DETAIL.

EXTENT OF LAND : 2400 SFT. OR 223 SQM.

BUILT UP AREA :

GROUND FLOOR : 661.74 SFT. OR 61.50 SQM.

FIRST FLOOR : 948.00 SFT. OR 87.50 SQM.

TOTAL : 1110.00 SFT. OR 103 SQM.

F.S.I. : 0.46

PLOT COVERAGE : 76.1

REFERENCE.

PROPOSED WORK - ROAD - BOUNDARY - LAYOUT APPD. IN V.P. NO. (AN) 27/75.

PLAN SHOWING THE PROPOSED RESIDENCE AT PLOT NO 122 V.G.P. GOLDEN BEACH UTHANDI LAYOUT FOR HOUSE SITES IN S.No 3/2BI PART AND AS PER PATTI S.No 3/156 OF UTHANDI VILAGE SAIDAPET TALUK, CHENGUEPUT DIST.

SCALE: 1"= 8'0" OR 1:1

Planning Permit No. **APPROVED**

SUBJECT TO THE CONDITIONS IN THIS OFFICE LETTER.

No. **2182** Date **30/11/01**

FOR MEMBER SECRETARY CHENNAI METROPOLITAN DEVELOPMENT AUTHORITY CHENNAI - 600 008.

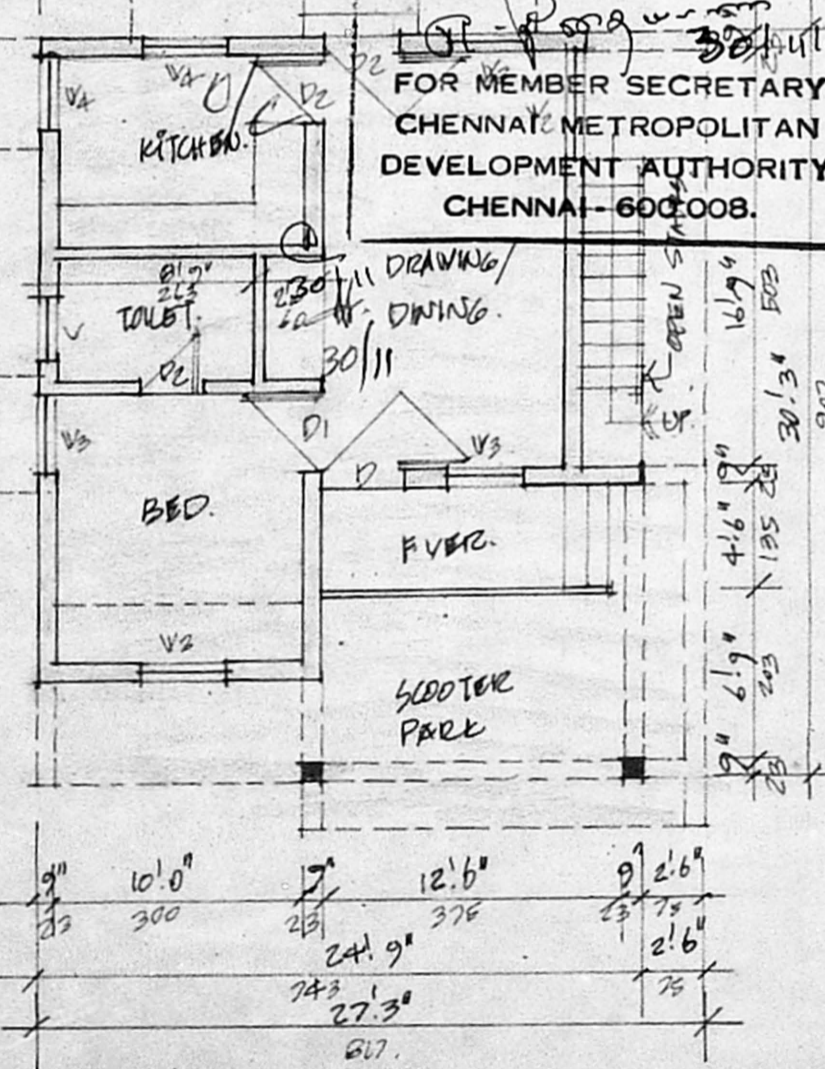

GROUND FLOOR PLAN.

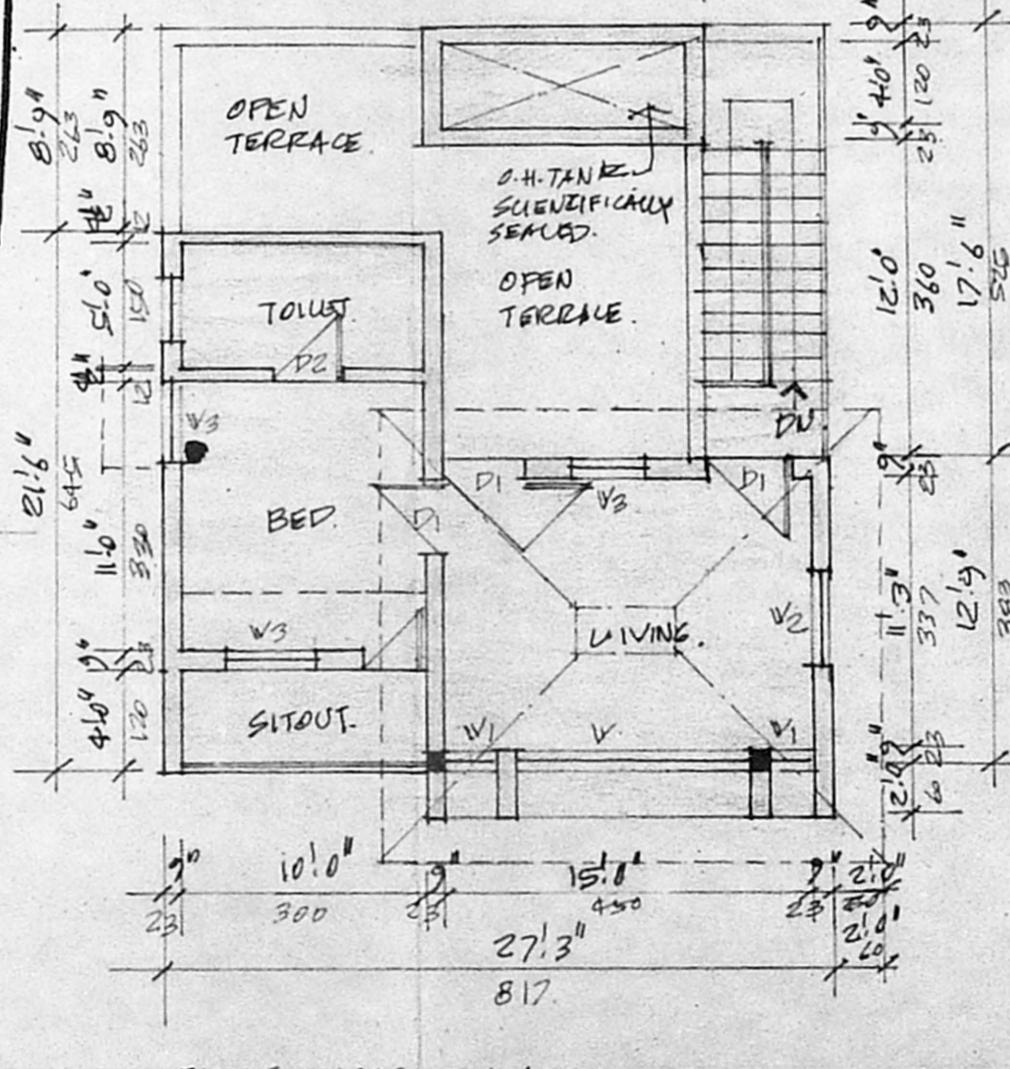

FIRST FLOOR PLAN.

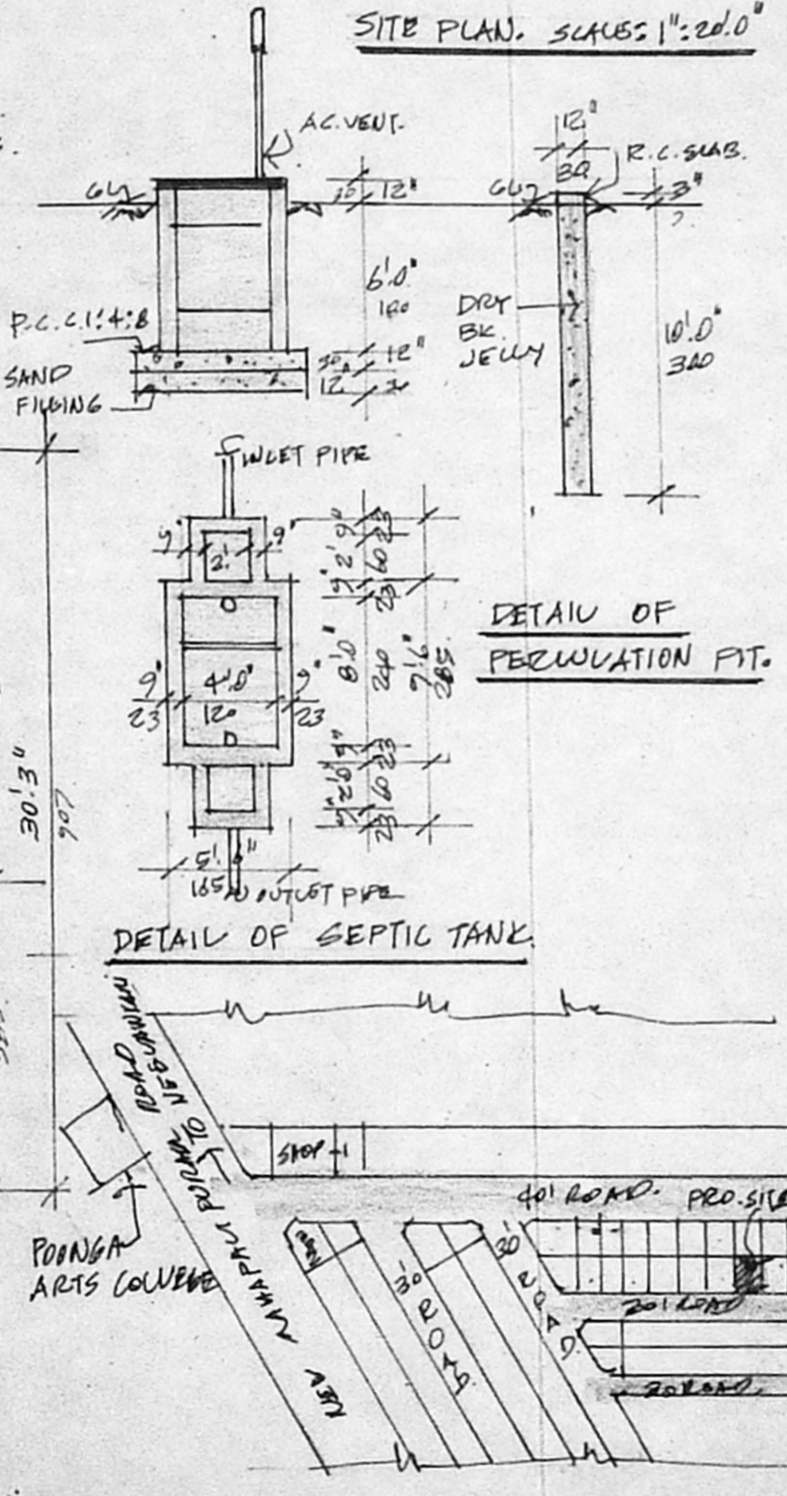

KEY PLAN. NTS.

OWNER: **R. MOHAN RAO**

Phone: 4340782

**R. MOHAN RAO, D.C.E.,**  
LICENSED SURVEYOR  
CORPORATION OF CHENNAI

REG NO: 145

V. S. LANDUR MUNICIPALITY  
AMBATTUR MUNICIPALITY

Office: Old Door No. 15  
New Door No. 88, Madhav Road  
T. NAGAR, CHENNAI 600 087